



PLEASANTVIEW MANOR
Personal Care Home
P.O. Box 207
Lewisporte, NL A0G 3A0

RHONDA SIMMS
OWNER/OPERATOR

Tel. (709) 535-0941 Fax: (709) 535-0943
Cell: (709) 541-2304 E-mail: pleasantview@nfld.net
www.pleasantviewmanor.ca

Harvey White
Manager



351 Main Street
Lewisporte, NL A0G 3A0
Bus. (709) 535-6881
(709) 535-6589
Fax. (709) 535-0205



Wanda Pittman
Regional Manager
Atlantic Canada

C 709 574-3276
T 709 651-3465
F 709 651-3489
wanda@econo-malls.com

Gander Mall
132 Bennett Drive
Gander, NL
A1V 2H2



Marilyn & Melvin Jenkins
Franchisees

Newman Complex
Road to the Isles
Lewisporte, NL A0G 3A0
Tel: (709) 535-0385
Fax: (709) 535-0385
www.thepaintshop.ca
Operated by: Four T's Inc.



Betty Clarke
Mayor

T. 709-535-2737
C. 709-541-8644
R. 709-535-2227
F. 709-535-2695
betty.clarke@lewisporte.ca

www.lewisporte.ca

Town of Lewisporte 152 Main St., P.O. Box 219, Lewisporte, NL A0G 3A0



Dave Ryan
Assistant Manager

Pritchett's TIM-BR MART
369 Main Street
Lewisporte, NL A0G 3A0
Phone: (709) 535-2541
Fax: (709) 535-2193
Cell: (709) 541-0599
Email: david.ryan@nf.albn.com



Rhonda Boyd
Funeral Director

262 Main St. P.O. Box 340
Lewisporte, NL A0G 3A0
Tel (709) 535-6940 / Fax (709) 535-3218
Email: gwfh@bellaliant.com
www.gordonwoolfreyfuneralhome.com

PROMPT PROFESSIONAL SERVICE - ON CALL 24 HOURS

2019 Chamber Executives:

Pauline Snow – President
Gary AuCoin – Past President
Nancy Cross – First Vice President
John Mullett – Second Vice President
Karen Anstey – Treasurer
Tia Baxter – Executive Assistant

Andre Clarke	Steve Cole
Karen Penney	Manon Henstridge
Rhonda Simms	Brian Snow
Kyle Berg	Perry Pond
Bryon Tetford	Mike Oram
Rhoda Hannem	Rick Young
Dwight Eveleigh	

Business Spotlight: Kinden's Bakery & Café



Kinden's Bakery & Café opened in December of 2019 in the once Lewisporte Pilot building at the entrance to the marina. Locally owned and operated by Haley Kinden, a once paramedic here in Lewisporte whom decided to pursue her dream of opening a café in the downtown core of our community. This bakery and café serves up European styled espresso based drinks, our towns very own brand of brewed coffee "The Lewisporte Blend" and a variety of teas and cold drinks including specialty lemonades and hand blended Italian Sodas. Along with their drink menu, they deliver a delicious menu of artisan sandwiches, paninis, soups and salads and a dessert menu that is ever changing. From cupcakes to cheesecakes to pastries this little café is always filled with the most delicious desserts. Along with a modern café vibe and a place for us to come together with family and friends, Kinden's prides itself on being actively involved in the community and has so far completed eight covid giveback missions since March, both locally and Canada wide. We cannot wait to see you soon and hope you love your experience at Kinden's as much as we love creating it for you.



Boyd Walsh
Parts & Service Rep.

service@allstarrecreation.ca
WWW.ADVENTURESALESNFLD.COM
418 Main Street, Lewisporte

Office (709) 535-2242
Fax (709) 535-2343



Owen Brinson
General Manager

Lewisporte Area Consumers Co-op
P.O. Box 189
Lewisporte, NL
A0G 3A0

Eat Better.
Feel Better.
Do Better.

Phone: (709) 535-6728 or 8536
Fax: (709) 535-0575
Cell: (709) 541-0433
owenco-op@outlook.com

PROUD COMMUNITY SPONSOR



ALBERT HILLIER
HomeFinders Real Estate Ltd.

32 Years – Thousands Sold
Phone: 709-541-3339
Fax: 709-654-2130

Email: homefinders@nf.sympatico.ca
www.centralnewfoundlandrealestate.com

"I'm #2 because my clients are #1"



Farm Market & UPick
HWY 340
C: (709) 541-0825

Local Newfoundland Products
Road to the Isles
T: (709) 261-2739

Find us on Facebook
campbelltonberry@nfulpick.com



STEVIE STAIRS
DIRECTOR

O 709-535-0884
C 709-571-5234

stevie@thecitadelhouse.com
www.thecitadelhouse.com

104 Main St.
Lewisporte, NL A0G 3A0



Brian W. Pike, CFP
Branch Manager

1A Pilsent Drive
Grand Falls-Windsor, NL
A2A 2S8
Business: (709) 489-8943
Fax: (709) 489-5892

346 Main Street
Lewisporte, NL
A0G 3A0
Business: (709) 535-3080
Fax: (709) 535-2127

Email: brian.pike@nfd.nfld.net
Toll Free: 1-877-707-7077



Gary Ross Representative
garyross@southcoastins.ca

24 First Avenue
P.O. Box 1439
Lewisporte, NL A0G 3A0

T: 709-535-2990
F: 709-535-2990
C: (709) 541-2020
www.southcoastins.ca

Your Safe Harbour in Newfoundland & Labrador since 1978



Connections



524 Main Street, Lewisporte, NL
(709) 535-6675
info@theoutdoorsupplystore.com



13 Stanhope Road, Lewisporte
(709) 535-6510

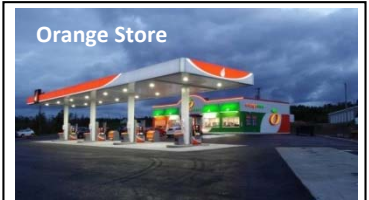

400 Main Street, Lewisporte
(709) 535-0051

K&R BUILDERS LTD



KERRY HENSTRIDGE

(709) 541-1901
FRAMING, SIDING CONCRETE WORK,
HOME BUILDING

CONCRETE CONCEPTS & RENTAL INC.

PH: 535-8191 or FAX: 535-8195

Please Support Small Businesses SHOP LOCAL

Havin' a Laugh

A pun contest...

A man's newsletter tells him about a pun contest they are holding. The person who submits the best pun will win \$10000. The man thinks,

I could really use that money!

So he decides he will submit some puns. In the hopes of winning the \$10000, he submits 10 puns in one letter. He hoped and prayed that at least one pun would win it for him. But no pun in ten did

Rising costs...

I told my boss three companies were after me and I needed a raise to stay at my job. We haggled for a few minutes and he gave me a 5 % raise.

Leaving his office, he stopped and asked me, "By the way, which companies are after you?" I responded, "The gas, electric and cable company."

You know you're from Newfoundland when...

- You call your deck a bridge
- You know how to respond to "whaddyat?"
- Someone bumps into you and you apologize
- "Now the once" is a known measure of time
- You've been trick-or-treating in a blizzard
- A traffic jam consists of 10 vehicles waiting to pass a tractor trailer



Contact us:
Lewisporte & Area Chamber of Commerce
PO Box 953
Lewisporte, NL A0G 3A0
lewisporteachamber@gmail.com
(709) 541-2502



Michael Oram

149 Main Street, Lewisporte, NL A0G 3A0
Phone: (709) 535-6666 * Cell: (709) 293-1988
Email: fairwatermarine@outlook.com

RECREATIONAL ESSENTIALS

Supplier of Parts & Accessories for:

Phone: (709) 535-3200 Fax: (709) 535-3202
Cell: (780) 713-5381 Follow us
Email: recessentials@outlook.com
Rick Young Owner/Operator

Kinden's BAKERY & CAFE
Kinden's Bakery & Cafe
Proudly serving Lewisporte and the central Newfoundland area with all their coffee, lunch and specialty dessert needs!
Haley Kinden
Owner/Operator
151 Main St
Lewisporte, Newfoundland
A0G 3A0
709-541-9920
kindensbakeryandcafe@hotmail.com
www.facebook.com/kindensbakeryandcafe

SHOPPERS DRUG MART
www.shoppersdrugmart.ca
Dave Cramm
B.Sc.Pharm
Pharmacist/Owner
DAVE'S PHARMACY LTD.
160 Main Street
Lewisporte, Newfoundland
A0G 3A0
Tel: 709 535-2161 Ext.61
Fax: 709 535-2464
asdm574@shoppersdrugmart.ca

Caring, Community, Co-operation
CALYPSO Foundation

Brittany Inns
• DINING ROOM • LOUNGE •
• MEETING ROOM •
373 Main Street, Lewisporte (709) 535-2533

The Cutting Edge
Lewisporte Mall
Lewisporte, NL
Tel. 709.535.3856
Hair Styling, Nails & Waxing

CONCRETE CONCEPTS & RENTAL INC.
PH: 535-8191 or FAX: 535-8195

NOTRE DAME AGENCIES RECREATION CENTRE

NOTRE DAME castle building centres

NOTRE DAME HOME FURNISHINGS

flyGander