

2022 Chamber Executive

- Kyle Berg – President
- Pauline Snow – Past President
- Tony Moyles – First Vice President
- Rhoda Hannem – Treasurer
- Donna Chippett – Executive Assistant

Mission Statement

“To promote and improve the economic climate of the area, to support the needs and concerns of the business community, and to enhance the civic and social well-being of the area.”

Lewisporte & Area



Chamber of Commerce

Lewisporte & Area Chamber Of Commerce

WEBSITE

Visit the Chambers Website!
www.lewisporteareachamber.ca
You can access all information in one place with links to our business members facebook and website pages.

CHAMBER INSURANCE PLAN

Chambers of Commerce Group Insurance Plan is Canada’s #1 employee benefits plan for small business. Chambers Plan has been protecting Canadian firms for over 40 years. As a not-for-profit, any surpluses are reinvested to the Plan to support industry-leading stability. That's why more than 30,000 small to midsize businesses trust Chambers Plan to protect their employees.

Chamber News	P.1
Blue Ridge Outdoors Inc.	P.2
BDC on Financial Mng.	P.3
Upcoming Events	P.4
New Members	P.5

SAVINGS FOR MEMBERS

Members benefit from savings on shipping, Insurance, fuel, and travel as well as shopping in the local area.

Your one-stop shop for discounted shipping
EXCLUSIVE, SPECIAL SAVINGS

Open a FREE account:
www.flagshipcompany.com/atlanticchambers
1 866-320-8383

SAVE AN AVERAGE OF **40%**

FlagShip An authorized reseller of:
PUROLATOR • UPS • FEDEX • DHL • CANPA



W
GORDON
WOOLFREY
FUNERAL HOME LTD.

Rhonda Boyd
Funeral Director

262 Main St. P.O. Box 340
Lewisporte, NL A0G 3A0
Tel: (709) 535-6940 / Fax: (709) 535-3218
Email: gwh@bellaliant.com
www.gordonwoolfreyfuneralhome.com

PROMPT PROFESSIONAL SERVICE - ON CALL 24 HOURS

Lewisporte
Betty Clarke
Mayor

T. 709-535-2737
C. 709-541-8544
R. 709-535-2227
F. 709-535-2895
betty.clarke@lewisporte.ca

www.lewisporte.ca

Town of Lewisporte 152 Main St., P.O. Box 219, Lewisporte, NL A0G 3A0

Tim-BR Mart
Dave Ryan
Assistant Manager

Pritchett's TIM-BR MART

369 Main Street
Lewisporte, NL A0G 3A0
Phone: (709) 535-9541
Fax: (709) 535-9193
Cell: (709) 541-0599
Email: david.ryan@tbf.abn.com

Pleasantview Manor
Personal Care Home
P.O. Box 207
Lewisporte, NL A0G 3A0

RHONDA SIMMS
OWNER/OPERATOR

Tel. (709) 535-0941 Fax: (709) 535-0943
Cell: (709) 541-2304 E-mail: pleasantview@nfld.net
www.pleasantviewmanor.ca

Econo-Malls
Dale Saunders
Regional Supervisor
Newfoundland & Labrador

C 709 541-2508
T 709 535-8141
F 709 535-2851
dsaunders@econo-malls.com

Lewisporte Shopping Center
400 Main Street
P.O. Box 1026
Lewisporte, NL
A0G 3A0



Fishing, Hunting,
Clothing and Footwear
Retail Store

At Blue Ridge Inc. in
Lewisporte, we've been
providing a full range of
outdoor services and
products to avid
sportsmen and hunters
since 1990.

524 Main Street
Lewisporte,
Newfoundland
A0G1L0

We Carry Bilodeau Seal
Skin Products, Gerber
Knives, and Garmin
GPS

Located Just 12 Km
Off The Trans Canada
Highway On Route 340



Blue Ridge carries a full line of
products for fly tying. From
salmon flies to rifle scopes, we
are confident our vast product
line will satisfy your every
need.

If you are looking for a brand
name look no further! We
carry a full line of products
such as Helly Hanson,
Columbia, Adidas, Reebok,
Buck Knives, Remington,
Sorel, Bushnell, Zeiss, Sage,
Simms, Fenwick,
G. Loomis just to name a few!

Shop from the comfort of
your home, order online

Blue Ridge specializes in
hard-to-find niche products,
such as trapping equipment
and other products
demanded by those with
specialized interest.

Blue Ridge Outdoors Inc.

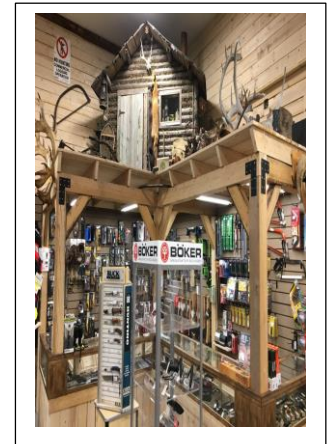

Whatever your passion,
be it hunting, fishing,
archery, bird watching or
camping, we have the
products and services
required to ensure the
greatness of your next
outdoor adventure.



<http://theoutdoorsupplystor.com/>

[Blue Ridge Inc. | Facebook](#)

(709) 535-6675

BDC ON FINANCIAL MANAGEMENT

“The idea is to have a reference you can review through the year, so you can make adjustments as needed,”

BDC [Business Consultant](#) Jorge Henao, who provides advice to entrepreneurs on [financial management](#) says “Without this, you’re basically leaving everything up to chance.”

How to make financial projections

First, think about what you want to accomplish over the next 12 months. This should be based on your [strategic plan](#) for your business. With a clear idea of what you want to achieve, start estimating your annual expenses and consider the additional costs you will incur to implement your business strategy.

These expenses should be added to the costs of running your day-to-day business, such as: Payroll, rent, utilities, Interest, loan repayments. Also, be sure to consider anticipated big-ticket items, such as buying a new truck, redesigning your website or updating your computers.

Next, estimate your annual sales and think about the effect your decisions will have on your cash flow forecast. Make sure you take into consideration your credit policy and when your customers pay to ensure your business has enough cash throughout its business year.

The start of the year is a good time to arrange any needed credit lines or [business loans](#). Working out your financing ahead of time improves your odds of getting approval and helps ensure the best terms.

Also, don’t make the common mistake of dipping into your working capital for long-term capital investments because you may end up facing a cash crunch. It’s better to use long-term financing for such projects.

Monitor and adjust

Finally, review your projections each month against the actual numbers to see if you’re on track. Variances can flag trouble spots in your business. Take an even closer look each quarter. Make any needed adjustments to your operations or changes in your planning.

Get help

Depending on your in-house resources, consider seeking outside help in creating your financial projections and monitoring your progress through the year.

Covid News

If you only carry one thing throughout your entire life, let it be hope. Let it be hope that better things are always ahead. Let it be hope that you can get through even the toughest of times. Let it be hope that you are stronger than any challenges that comes your way. Let it be hope that you are exactly where you are meant to be right now, and that you are on the path to where you are meant to be...Because during these times, hope will be the very thing that carries you through. Nikki Banas

There are positive signs that things are improving in business and the economy. The recent news release on the lifting of travel advisories and covid measures is good news. We are moving to a new norm where we can again meet in person. The Government has advised that as of March 14th all mandates will be lifted, Good news for everyone!



citadelhouse
where music comes to be heard

STEVIE STAIRS
DIRECTOR

O 709-535-0884
C 709-571-5234

stevie@thecitadelhouse.com
www.thecitadelhouse.com

104 Main St.
Lewisporte, NL A0G 3A0

STERLING MUTUALS INC.
Independent Financial Network

1A Present Drive
Grand Falls-Windsor, NL
A2A 2S9
Business: (709) 489-8943
Fax: (709) 489-5892

Brian W. Pike, CFP®
Branch Manager

346 Main Street
Lewisporte, NL
A0G 3A0
Business: (709) 535-3080
Fax: (709) 535-2127

Email: brian.pike@mfid.net
Toll Free: 1-877-707-7077

ALBERT HILLIER
HomeFinders Real Estate Ltd.

32 Years - Thousands Sold

Phone: 709-541-3339
Fax: 709-654-2130

Email: homefinders@infosympatico.ca
www.centralnewfoundlandrealestate.com

"I'm #2 because my clients are #1"

South Coast
INSURANCE LIMITED

Gary Ross representative
garyross@southcoastins.ca

24 First Avenue
P.O. Box 1439
Lewisporte, NL A0G 3A0

T: 709-535-2990
F: 709-535-2990
C: 709-541-2020
www.southcoastins.ca

Your Safe Harbour in Newfoundland & Labrador since 1978

REcreational Essentials
Supplier of Parts & Accessories for:

Phone: (709) 535-3200 Fax: (709) 535-3202
Cell: (780) 713-5381 Follow us
Email: recessentials@outlook.com
Rick Young Owner/Operator

CO-OP Owen Brinson
General Manager

Lewisporte Area Consumers Co-op
P.O. Box 189
Lewisporte, NL
A0G 3A0

Eat Better.
Feel Better.
Do Better.

Phone: (709) 535-6728 or 8535
Fax: (709) 535-0575
Cell: (709) 541-0433
owenco-op@outlook.com

PROUD COMMUNITY SPONSOR



Professional Development

Have you joined the conversation on **Atlantic Impressions?**

Atlantic IMPRESSIONS™ is a cloud-based platform that empowers timely and meaningful outreach and feedback with community members. Through it, we are able to explore business issues, assess policy impacts, and accelerate actionable advocacy together to better inform government decision making. Make your voice heard by visiting

<https://atlanticimpressions.vision-critical.com>

Upcoming Events

Lewisporte winter carnival

The Lewisporte winter carnival will be taking place from **March 14-20th**. The annual Winter Carnival Celebrations are an excellent time for individuals and community organizations to get creative and get involved! We are inviting all groups within the Lewisporte area to participate in this much anticipated community event.

Lewisporte and Area Chamber of Commerce Sign

Hopefully Spring will soon be here and we will be adding to our sign in the Train Park. If you would like your business added call 541-2502 or email

lewisporteachamber@gmail.com

Pewter Souvenirs/Ornaments

The Lewisporte and Area Chamber of Commerce is offering four beautiful souvenirs depicting the Train Park, Woolfreys Pond Boardwalk, The Marina and the HMS Calypso/ Briton. Each one is cast in pewter, and comes with a history describing each area. Available for purchase at local businesses for \$19.99 each or purchase the set and save \$2.00 per souvenir. Beautiful gift !!

Kinden's Bakery & Cafe
Proudly serving Lewisporte and the central Newfoundland area with all their coffee, lunch and specialty dessert needs!

Kinden's
BAKERY & CAFE

Haley Kinden
Owner/Operator

151 Main St
Lewisporte, Newfoundland
A0G 3A0
709-541-9920
kindenbakeryandcafe@hotmail.com
www.facebook.com/kindenbakeryandcafe

SHOPPERS DRUG MART

www.shoppersdrugmart.ca

Dave Cramm
B.Sc. Pharm
Pharmacist/Owner

DAVE'S PHARMACY LTD.
160 Main Street
Lewisporte, Newfoundland
A0G 3A0

Tel: 709-535-2161 Ext.61
Fax: 709-535-2464
asdm574@shoppersdrugmart.ca

The Cutting Edge

Lewisporte Mall
Lewisporte, NL
Tel. 709.535.3856

Hair Styling, Nails & Waxing

KMS CARPET CLEANING
Carpet & Upholstery Care

1-888-983-2422
709-541-0522

E-mail: kmscarpetcleaning@hotmail.com
Website: www.kmscarpetcleaningservices.webs.com

flyGander

Scotiabank

K&R BUILDERS LTD

KERRY HENSTRIDGE
(709) 541-1901
FRAMING, SIDING CONCRETE WORK,
HOME BUILDING

Wing 'n it
RESTAURANTS

THE GREAT TASTE OF ADVENTURE!

516 Main Street Lewisporte

NOTRE DAME AGENCIES RECREATION CENTRE

NOTRE DAME HOME FURNISHINGS

NOTRE DAME castle building centres

400 Main Street, Lewisporte
(709) 535-0051

Pauline Snow
Chief Executive Officer

P. O. Box 549
Lewisporte, NL
A0G 3A0

Premiere Atlantic Ltd.
Experts in service and satisfaction.

Toll-Free: 1-800-563-9787
Local Tel: (709) 535-8484
Fax: (709) 535-8494

premiereatlantic@gmail.com
www.premiereatlantic.com

Welcome New Members

Combined Insurance
Call: Emma King
7097641940
emmajking1996@gmail.com

COMBINED INSURANCE
A Chubb Company



Your Home Away from Home in Lewisporte

Brittany Inns

Yacht building of all types
Canoes, Kayak, Sail, Motor

7 km Boardwalk & Nature Trail

Pages Dinner Thursdays
and Daily Specials

Main Street • Lewisporte
1-800-563-8386 or 709-535-2533
brittanyinns@gmail.com

Restaurant/Waiting Room/Lounge
Conference, Banquet
and Meeting Rooms

34 Species
Air-Conditioned Rooms

**CONCRETE CONCEPTS
& RENTAL INC.**

PH: 535-8191 or FAX: 535-8195

ISLANDS' VILLA
www.islandsvilla.ca

Greg and Paula Feltham
Owner/Operator
info@islandsvilla.ca

203 Main St.
Lewisporte, NL, Canada
1(709) 569-3001

TIP TOP BEAUTY SALON INC.

tiptopbeautysalon@outlook.com
7 Rd. to the Isles Lewisporte, NL
(709) 535- 6000

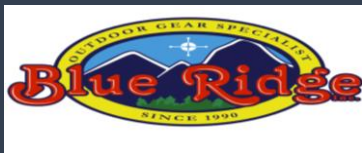

524 Main Street Lewisporte
(709) 535-6675

Personal Computing Inc
Your local personal computer and
network experts

Technical
Po Box 865
Lewisporte, NL, A0G 3A0
709 571 7743
raissey@personal-computing.ca

Lewisporte & Area



Chamber of Commerce

Why you should become a member!!

We work on your behalf to lobby government and official departments to address your concerns.

Chambers of Commerce take on the tough issues and may oppose new regulations, taxes, assessments and costs that will negatively impact small businesses. While you may not personally have the time to get involved, the Chamber will use its resources for the betterment of small business owners.

Newsletters provide new member information, interesting information about operating a local business, articles about the local business community, and details about up-and-coming chamber events.

The chamber initiates numerous monthly business-to-business opportunities for networking and connecting with other local business professionals. You also can grow your business by advertising with the chamber and sponsoring events.

BURSEY Signs
2001

EMBROIDERY & APPAREL

Tel 535-6889 or Fax 535-6100
P.O. BOX 1585 - LEWISPORTE, NL - INDUSTRIAL PARK
PLEASE ASK FOR... TOBY WHITEWAY



ALL STAR RECREATION

Colton Watkins
Sales Representative

Colton@adventuresalesnlfd.com
WWW.ADVENTURESALESNLFD.COM
418 Main Street, Lewisporte

Office (709) 535-2242
Cell (709) 424-9204

Bouzane Consulting

www.bouzaneconsulting.com
bbouzane@bouzaneconsulting.com
709-699-9156

Website Development

Emma King
Independent District Leader



99 Wyse Road, Suite 450
Dartmouth, Nova Scotia
B3A 4S5
www.combined.ca

Customer Service
1 888 234-4466
Mobile 1-709-764-1940
emma.king@combinedagent.com

Combined Insurance, A Chubb Company