

## 2022 Chamber Executive

Tony Moyles – President  
Kyle Berg – Past  
President  
Rhoda Hannem – First  
Vice President  
Ramsey Lutfi-2<sup>nd</sup> Vice  
President  
Nancy Cross – Treasurer  
Donna Chippett –  
Executive Assistant

## Mission Statement

“To promote and improve the economic climate of the area, to support the needs and concerns of the business community, and to enhance the civic and social well-being of the area.”

## Lewisporte & Area



## Chamber of Commerce

Chamber News P.1

Calypso Foundation P.2

LACC AGM 2022 P.3

Upcoming Events P.4

Become a Member P.5

## Lewisporte & Area Chamber Of Commerce

### WEBSITE

Visit the Chambers Website!  
[www.lewisporteareachamber.ca](http://www.lewisporteareachamber.ca)  
You can access all information in one place with links to our business members facebook and website pages.

### CHAMBER INSURANCE PLAN

Chambers of Commerce Group Insurance Plan is Canada’s #1 employee benefits plan for small business. Chambers Plan has been protecting Canadian firms for over 40 years. As a not-for-profit, any surpluses are reinvested to the Plan to support industry-leading stability. That's why more than 30,000 small to midsize businesses trust Chambers Plan to protect their employees.

### SAVINGS FOR MEMBERS

Members benefit from savings on shipping, Insurance, fuel, and travel as well as shopping in the local area.

**Your one-stop shop for discounted shipping**  
EXCLUSIVE, SPECIAL SAVINGS

Open a FREE account:  
[www.flagshipcompany.com/atlanticchambers](http://www.flagshipcompany.com/atlanticchambers)  
1 866-320-8383

*FlagShip* An authorized reseller of:  
PUROLATOR • UPS • FEDEX • DHL • CANPA



**GORDON WOOLFREY FUNERAL HOMES LTD.**  
Rhonda Boyd  
Funeral Director

262 Main St. P.O. Box 340  
Lewisporte, NL A0G 3A0  
Tel: (709) 535-6940 / Fax: (709) 535-3218  
Email: gwh@bellisland.com  
www.gordonwoolfreyfuneralhome.com

PROFICIENT PROFESSIONAL SERVICE - ON CALL 24 HOURS

**Lewisporte**  
Betty Clarke  
Mayor

T: 709-535-2737  
C: 709-541-8644  
R: 709-535-2227  
F: 709-535-2695  
betty.clarke@lewisporte.ca

www.lewisporte.ca

Town of Lewisporte 152 Main St., P.O. Box 219, Lewisporte, NL A0G 3A0

**Pritchett's TIM-BR MART**  
Dave Ryan  
Assistant Manager

369 Main Street  
Lewisporte, NL A0G 3A0  
Phone: (709) 535-9541  
Fax: (709) 535-9193  
Cell: (709) 541-0599  
Email: david.ryan@tim-br.com

**PLEASANTVIEW MANOR**  
Personal Care Home  
P.O. Box 207  
Lewisporte, NL A0G 3A0

RHONDA SIMMS  
OWNER/OPERATOR

Tel: (709) 535-0941 Fax: (709) 535-0943  
Cell: (709) 541-2304 E-mail: pleasantview@nfld.net  
www.pleasantviewmanor.ca

**Econo-Malls**  
Dale Saunders  
Regional Supervisor  
Newfoundland & Labrador

C 709 541-2508  
T 709 535-8141  
F 709 535-2651  
dsaunder@economalls.com

Lewisporte Shopping Center  
406 Main Street  
P.O. Box 1026  
Lewisporte, NL  
A0G 3A0



The Calypso Foundation is a non-profit organization that provides employment and training to adults who have intellectual disabilities.

HMS Calypso was a corvette of the Royal Navy and the name ship of her class. Built for distant cruising in the heyday of the British Empire, she served as a warship and training vessel until 1922, when she was sold. Calypso had a quiet career, consisting mainly of training cruises in the Atlantic Ocean. In 1902 she was sent to the colony of Newfoundland, where she served as a training vessel for the Newfoundland Royal Naval Reserve before and during the First World War. In 1922 she was declared surplus and sold, then used as a storage hull

45 Centennial Drive  
Lewisporte,  
Newfoundland  
A0G1L0

The Calypso Foundation was named after the ship the HMS Calypso

Some thought was given to preservation, but in 1968 she was towed to a coastal bay near Embree, and burned to the waterline..



Calypso accepts new client applications for its programs. Candidates who are assessed as having intellectual disabilities must:

- be a minimum of 18 years of age
- provide verification of disability
- be motivated to work
- accept the terms of the program

For more information call 535-2604.

Inspired by the traditions of the ship where Newfoundlanders once trained to be competent and able seamen for the Royal Navy, the Calypso Foundation in Lewisporte provides training and employment to adults who have intellectual disabilities.

Calypso Green Depot Started in 1996  
The Calypso Foundation is a leader in recycling! In 1991, Calypso initiated a Blue Box Recycling Program through a grant from the Shell Environmental Fund.

# Calypso Foundation Lewisporte



Mike Austin  
Medal Winner at  
The Newfoundland and  
Labrador Special  
Olympics

Through available blue boxes, Lewisporte residents were able to participate in the Recycling Program. The Blue Box Program and Green Depot have several important functions. They provide meaningful employment to Calypso clients; and they enable residents and business in the Lewisporte area to recycle, leading to a cleaner, greener environment.



[Calypso Foundation | Lewisporte NL | Facebook](#)

(709) 535-2604

# LACC ANNUAL GENERAL MEETING WITH MINISTER ANDREW PARSONS



On September 9<sup>th</sup> the LACC held our annual general meeting with guest speaker the Honourable Minister Andrew Parsons.

The Minister visited the Town of Lewisporte for the first time and is impressed with the area. The Town of Lewisporte has the Infrastructure, is geographically located, and has the trades needed through Dietrac to position ourselves for great opportunities. The minister went on to speak on the Oil and Gas, and net zero commitments.

Bay du Nord will be the most carbon efficient, cleaner and better than the rest of the world. The project will be critical to the economy and provide employment and economic growth. Newfoundland is the province investors are looking too. Mining is phenomenal, and even though gold prices have decreased there is still a lot of interest in investing, and there has been an increase in claims in the last year, One half a billion in investments for this area and the province. The construction of the turbines in Stephenville will create employment, and have an economic impact, and shipments are up 6 billion. Newfoundland's geographical position is a huge advantage and we have a skilled workforce second to none. The Minister concluded by saying we have a lot to look forward too and we need to prepare ourselves for the future.

Minister Derek Bennett brought greetings and stated there are a lot of great things to come to the town of Lewisporte and area. The town of Lewisporte received 5 Million dollars from the Government and with input from various organizations, businesses and departments, such as the Department of Industry, Energy and Technology team of Richard Phillips, Miranda Maddox and Chris Tuck, great opportunities are in the future.



The Honourable Minister Derek Bennett

## Questions and Answers

**What options are available to help with my debt that I can trust?**

There are many options to deal with debt, but if it sounds too good to be true—it probably is. Ask questions and shop around to avoid paying unnecessary fees.

If you feel it is out of control talk to a licenced insolvency trustee. A Licensed Insolvency Trustee (LIT) is a professional who is licensed by the Office of the Superintendent of Bankruptcy.

They are legally and ethically bound to provide accurate, unbiased debt advice and they are subject to reviews and audits to ensure adherence to standards of practice.

LIT's will assess your situation and discuss options to help, talk to creditors on your behalf or recommend if solvency or non-insolvency are the best option. For more information visit the Canada.ca website.

<http://www.debt-help-canada.ca/site/office-superintendent-bankruptcy/en/options-you-can-trust-help-you-your-debt>

**STEVIE STAIRS**  
DIRECTOR

**citadelhouse**  
where music comes to be heard

104 Main St.  
Lewisporte, NL A0G 3A0

O 709-535-0884  
C 709-571-5234

stevie@thecitadelhouse.com  
www.thecitadelhouse.com

**STERLING MUTUALS INC.**  
Independent Financial Network

1A Present Drive  
Grand Falls-Windsor, NL  
A2A 2S9  
Business: (709) 489-8943  
Fax: (709) 489-5892

**Brian W. Pike, CFP**  
Branch Manager

346 Main Street  
Lewisporte, NL  
A0G 3A0  
Business: (709) 535-3080  
Fax: (709) 535-2127

Email: brian.pike@rfd.net  
Toll Free: 1-877-707-7077

**ALBERT HILLIER**  
HomeFinders Real Estate Ltd.

32 Years - Thousands Sold

Phone: 709-541-3339  
Fax: 709-545-2130

Email: homefinders@sympatico.ca  
www.centralnewfoundlandrealestate.com

"I'm #2 because my clients are #1"

**CO-OP** Owen Brinson  
General Manager

Lewisporte Area Consumers Co-op  
P.O. Box 189  
Lewisporte, NL  
A0G 3A0

Eat Better.  
Feel Better.  
Do Better.

Phone: (709) 535-6728 or 8535  
Fax: (709) 535-0575  
Cell: (709) 541-0433  
owenco-op@outlook.com

PROUD COMMUNITY SPONSOR

**Kinden's BAKERY & CAFE**

Kinden's Bakery & Cafe  
Proudly serving Lewisporte and the central Newfoundland area with all their coffee, lunch and specialty dessert needs!

Haley Kinden  
Owner/Operator

151 Main St  
Lewisporte, Newfoundland  
A0G 3A0  
709-541-9920  
kindensbakeryandcafe@hotmail.com  
www.facebook.com/kindensbakeryandcafe

**SHOPPERS DRUG MART**

www.shoppersdrugmart.ca

Dave Cramm  
B.Sc. Pharm  
Pharmacist/Owner

DAVE'S PHARMACY LTD.  
160 Main Street  
Lewisporte, Newfoundland  
A0G 3A0

Tel: 709 535-2161 Ext.61  
Fax: 709 535-2464  
asdm574@shoppersdrugmart.ca







## Professional Development

Have you joined the conversation on Atlantic Impressions?

Atlantic IMPRESSIONS™ is a cloud-based platform that empowers timely and meaningful outreach and feedback with community members. Through it, we are able to explore business issues, assess policy impacts, and accelerate actionable advocacy together to better inform government decision making. Make your voice heard by visiting

<https://atlanticimpressions.vision-critical.com>



(709)535-8691

## Upcoming Events

### Business Breakfast

On December 7th we will be hosting a business breakfast for our members at the Brittany Inns Hotel starting at 8:00am. It's an opportunity to meet with your fellow members in the business community.

### Lewisporte and Area Chamber of Commerce Sign

Have your business added to the sign in the Train Park cost is \$100.00 annually. Call 541-2502 or email [lewisporteachamber@gmail.com](mailto:lewisporteachamber@gmail.com)



### Pewter Sovenirs/Ornaments

The Lewisporte and Area Chamber of Commerce is offering four beautiful souvenirs depicting the Train Park, Woolfreys Pond Boardwalk, The Marina and the HMS Calypso/ Briton. Each one is cast in pewter, and comes with a history describing each area. Available for purchase at local businesses for \$19.99 each or purchase the set and save \$2.00 per souvenir. Beautiful gift !!



**The Cutting Edge** Lewisporte Mall  
Lewisporte, NL  
Tel. 709.535.3856

Hair Styling, Nails & Waxing

**KMS CARPET CLEANING**  
Carpet & Upholstery Care

888-583-2432

E-mail: [kmscarpetcleaning@hotmail.com](mailto:kmscarpetcleaning@hotmail.com)  
Website: [www.kmscarpetcleaningservices.webs.com](http://www.kmscarpetcleaningservices.webs.com)

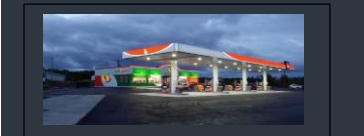

Lewisporte Orangestore  
400 Main Street  
(709) 535-0051

Pauline Snow  
Chief Executive Officer

P. O. Box 549  
Lewisporte, NL  
A0G 3A0

**Premiere Atlantic Ltd.**  
Experts in service and satisfaction.

Toll-Free: 1-800-565-9787  
Local Tel: (709) 535-8484  
Fax: (709) 535-8494  
[premieratlantic@gmail.com](mailto:premieratlantic@gmail.com)  
[www.premieratlantic.com](http://www.premieratlantic.com)

**Wing 'n' it**  
RESTAURANTS

THE GREAT TASTE OF ADVENTURE!

516 Main Street Lewisporte



Your Home Away from Home in Lewisporte

**Brittany Inns**

Yachtie boating of all types  
Canoes, Kayak, Sail, Motor

7 km Boardwalk & Nature Trail

Restaurants: Dining Room/Lounge  
Conference, Banquet and Meeting Rooms

34 Species Air-Conditioned Rooms

Pages Dinner, Thursdays and Daily Specials

Main Street • Lewisporte  
1-800-563-8386 or 709-535-2533  
brittanyinns@gmail.com

**CONCRETE CONCEPTS & RENTAL INC.**

PH: 535-8191 or FAX: 535-8195

**ISLANDS' VILLA**  
www.islandsvilla.ca

Greg and Paula Feltham  
Owner/Operator  
info@islandsvilla.ca

203 Main St.  
Lewisporte, NL, Canada  
1(709)569-3001

**TIP TOP BEAUTY SALON INC.**

tiptopbeautysalon@outlook.com  
7 Rd. to the Isles Lewisporte, NI  
(709) 535- 6000

**Blue Ridge**  
OUTDOOR GEAR SPECIALIST  
SINCE 1986

524 Main Street Lewisporte  
(709) 535-6675

## Lewisporte & Area



## Chamber of Commerce

### Why you should become a member!!

We work on your behalf to lobby government and official departments to address your concerns.

Chambers of Commerce take on the tough issues and may oppose new regulations, taxes, assessments and costs that will negatively impact small businesses. While you may not personally have the time to get involved, the Chamber will use its resources for the betterment of small business owners.

Newsletters provide new member information, interesting information about operating a local business, articles about the local business community, and details about up-and-coming chamber events.

The chamber initiates numerous monthly business-to-business opportunities for networking and connecting with other local business professionals. You also can grow your business by advertising with the chamber and sponsoring events.

## BURSEY Signs

2001  
EMBROIDERY & APPAREL  
Tel 535-6889 or Fax 535-6100  
P.O. BOX 1585 - LEWISPORTE, NL - INDUSTRIAL PARK  
PLEASE ASK FOR... TOBY WHITEWAY



## ALL STAR RECREATION

Colton Watkins  
Sales Representative

Colton@adventuresalesnld.com | Office (709) 535-2242  
WWW.ADVENTURESALLESNLD.COM | Cell (709) 424-9204  
418 Main Street, Lewisporte

**Bouzane Consulting**  
www.bouzaneconsulting.com  
bbouzane@bouzaneconsulting.com  
709-699-9156  
Website Development

**Personal Computing Inc.**  
Your local personal computer and network experts

Ramsay Lutfi  
Technician

Po Box 865  
Lewisporte, NL A0G 3A0  
709 571 7745  
ramsay@personalcomputing.ca