

2023 Chamber Executive

Tony Moyles– President
Kyle Berg – Past
President
Daniel Wood-1st Vice
President
Ramsey Lutfi-2nd Vice
President
Letitia Bungay-Executive
Assistant

Mission Statement

“To promote and improve the economic climate of the area, to support the needs and concerns of the business community, and to enhance the civic and social well-being of the area.”

Lewisporte & Area



Chamber of Commerce

Lewisporte & Area Chamber Of Commerce

WEBSITE

Visit the Chambers Website!
www.lewisporteareachamber.ca
can access all information in one place with links to our business members facebook and website pages.

CHAMBER INSURANCE PLAN

Chambers of Commerce Group Insurance Plan is Canada’s #1 employee benefits plan for small business. Chambers Plan has been protecting Canadian firms for over 40 years. As a not-for-profit, any surpluses are reinvested to the Plan to support industry-leading stability. That’s why more than 30,000 small to midsize businesses trust Chambers Plan to protect their employees.

Chamber News P.1

Li’s Restaurant P.2

Reasons to Shop Local P.3

Upcoming Events P.4

Become a Member P.5

SAVINGS FOR MEMBERS

Members benefit from savings on shipping, Insurance, fuel, and You travel as well as shopping in the local area.

Your one-stop shop for discounted shipping
EXCLUSIVE, SPECIAL SAVINGS

SAVE AN AVERAGE OF 40%

Open a FREE account:
www.flagshipcompany.com/atlanticchambers
1 866-320-8383

FlagShip An authorized reseller of:
PUROLATOR • UPS • FEDEX • DHL • CANPA



Rhonda Boyd
Funeral Director

WOOLFREY
FUNERAL HOMES LTD.

262 Main St. P.O. Box 340
Lewisporte, NL A0G 3A0
Tel: (709) 535-6640 / Fax: (709) 535-3218
Email: gwfh@bellaliant.com
www.gordonswoolfreyfunerals.com

PROMPT PROFESSIONAL SERVICE • ON CALL 24 HOURS

Dave Ryan
Assistant Manager

Pritchett's TIM-BR MART

369 Main Street
Lewisporte, NL A0G 3A0
Phone: (709) 535-9541
Fax: (709) 535-9193
Cell: (709) 541-0599
Email: david.ryan@tbr.com

PLEASANTVIEW MANOR
Personal Care Home

P.O. Box 207
Lewisporte, NL A0G 3A0

RHONDA SIMMS
OWNER/OPERATOR

Tel: (709) 535-0941 Fax: (709) 535-0943
Cell: (709) 541-2304 E-mail: pleasantview@nfld.net
www.pleasantviewmanor.ca

ECO-MAILS

C 709 541-2508
T 709 535-8141
F 709 535-2851
dsaunder@eco-malls.com

Dale Saunders
Regional Supervisor
Newfoundland & Labrador

Lewisporte Shopping Center
406 Main Street
P.O. Box 1026
Lewisporte, NL
A0G 3A0



Li's Restaurant CHINESE - CANADIAN

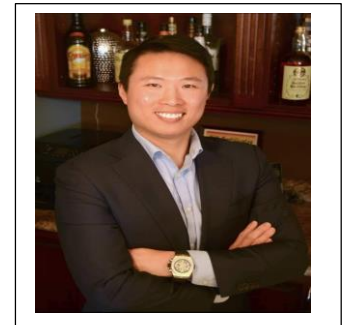

Li's Restaurant is dedicated to providing customers with delicious Chinese speciality dishes and Canadian cuisine.

This smoke free restaurant is located at 496 Main street Lewisporte. It offers dine in, take out, catering to private celebratory family events and company holiday parties. Delight your colleagues, friends or loved ones with a memorable experience that includes delicious food, a beautiful atmosphere and friendly service.

**496 Main Street
Lewisporte, NL
A0G 3A0
Tel: 709-535-3070**



For the freshest food, the friendliest smile, to a place where someone knows your name....you must meet the exceptional Newfoundlander and owner: Wilson Li

Wilson Li is a young Chinese Newfoundland entrepreneur who moved to Central Newfoundland at the age of 14. Wilson fell in love with the Central area and made it his home.

Li's restaurant opened its doors 2011.

Since opening the doors, he has made a name for himself with the successful restaurant. This success is based on his love for fresh food and his love of the local customers he meets. Many customers think it is due to his incredible ability to remember them and their orders. Wilson always greets and welcomes his customers with a smile.

Wilson's memory is not all that makes him unique. He owns and drives his own transport truck so he can have the shortest supply chain of fresh food from suppliers on the mainland to his restaurant here in Lewisporte.

Wilson said in his unique Newfoundland accent, "the restaurant number is also easy to remember... it is 709 535 3070...first three numbers is Newfoundland...535 is Lewisporte and 30+70=100% satisfaction – you never forgets!!"



SHOP LOCAL

REASONS TO SPEND YOUR MONEY LOCALLY

Local Economic Stimulus

When you purchase at locally owned businesses rather than nationally owned, more money is kept in the community because locally – owned businesses often purchase from other local businesses and service providers. Purchasing local helps grow other businesses as well as the local tax base.

Most New Jobs Are Provided By Local Businesses

Small local businesses are the largest employees nationally. Plus the more jobs you have in your local community the less people are going to have to commute which more time and less traffic and pollution.

Local Business Owners Invest In Community

Local businesses are owned by people who live in this community or the outlying communities. Therefore they are less likely to leave, and are more invested in the community's welfare and future.

This Month's Q & A

Q: Should a local business consider extending their business hours during the holiday season?

traffic trends in the coming weeks.

A: Opening early and closing late is a trend that many business owners have gotten into. That said, this strategy isn't for everyone and their business. Yes, opening early or closing late may give the business more revenue opportunities, but depending on the customers and sales volume, the business may end up losing money doing so.

Are customers waiting outside before the usual opening time? Have the business employees noticed people coming in or leaving later than usual?

The local business owner should pay attention to the sales data and analyze if the revenue that is made by extending the businesses hours outweigh the cost of operations and staying open. If it creates more revenue then a local business then might want to extend the hours their business operates during the holiday season.

The best way to determine if extending the store hours is a good move is to observe sales and foot



STERLING MUTUALS INC.
Independent Financial Network

1A Pineset Drive
Grand Falls-Windsor, NL
A2A 2S8
Business: (709) 489-8943
Fax: (709) 489-5892

Brian W. Pike, CFP
Branch Manager

346 Main Street
Lewisporte, NL
A0G 3A0
Business: (709) 535-3080
Fax: (709) 535-2127

Email: brian.pike@infid.net
Toll Free: 1-877-707-7077

ALBERT HILLIER
HomeFinders Real Estate Ltd.

32 Years – Thousands Sold

Phone: 709-541-3339
Fax: 709-654-2130

Email: homefinders@nfsympatico.ca
www.centralnewfoundlandrealestate.com

"I'm #2 because my clients are #1"

CO-OP Owen Brinson
General Manager

Lewisporte Area Consumers Co-op
P.O. Box 189
Lewisporte, NL
A0G 3A0

**Eat Better.
Feel Better.
Do Better.**

Phone: (709) 535-8728 or 8535
Fax: (709) 535-0575
Cell: (709) 541-0433
owenco-op@outlook.com

PROUD COMMUNITY SPONSOR

Kinden's Bakery & Cafe
Proudly serving Lewisporte and the central Newfoundland area with all their coffee, lunch and specialty dessert needs!

Haley Kinden
Owner/Operator

151 Main St
Lewisporte, Newfoundland
A0G 3A0
709-541-9920
kindensbakeryandcafe@hotmail.com
www.facebook.com/kindensbakeryandcafe





Professional Development

Have you joined the conversation on Atlantic Impressions?

Atlantic IMPRESSIONS™ is a cloud-based platform that empowers timely and meaningful outreach and feedback with community members. Through it, we are able to explore business issues, assess policy impacts, and accelerate actionable advocacy together to better inform government decision making. Make your voice heard by visiting

<https://atlanticimpressions.visioncritical.com>



(709)535-8691

Upcoming Events In The Town of Lewisporte

Christmas Tree Lighting Ceremony - Free Community Event, Town Hall on Friday, December 1st at 6pm

Town Of Lewisporte Santa Claus Parade Saturday, December 2nd 2023 at 1pm

Annual Official Opening of Happy Tree Lewisporte Mall December 5th at 7pm

Lewisporte and Area Chamber of Commerce Sign

Have your business added to the sign in the Train Park cost is \$100.00 annually. Call 541-2502 or email lewisporteareachamber@gmail.com



Pewter Souvenirs/Ornaments

The Lewisporte and Area Chamber of Commerce is offering four beautiful souvenirs depicting the Train Park, Woolfreys Pond Boardwalk, The Marina, and the HMS Calypso/ Briton. Each one is cast in pewter, and comes with a history describing each area. Available for purchase at local businesses for \$19.99 each or purchase the set and save \$2.00 per souvenir. Beautiful gift !!

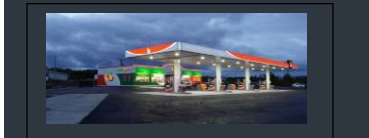

Lewisporte Orangestore
400 Main Street
(709) 535-0051



516 Main Street Lewisporte



Your Home Away from Home in Lewisporte

Brittany Inns

Yachtie building of all types
Canoes, Kayak, Sail, Motor

7 km Boardwalk & Nature Trail

Restaurants: Dining Room/Lounge
Conference, Banquet and Meeting Rooms

34 Species Air-Conditioned Rooms

Days Dinner Thursdays and Daily Specials

Main Street • Lewisporte
1-800-563-8386 or 709-535-2533
brittanyinns@gmail.com

CONCRETE CONCEPTS & RENTAL INC.

PH: 535-8191 or FAX: 535-8195

ISLANDS' VILLA
www.islandsvilla.ca

Greg and Paula Feltham
Owner/Operator
info@islandsvilla.ca

203 Main St.
Lewisporte, NL, Canada
1(709)569-3001

TIP TOP BEAUTY SALON INC.

tiptopbeautysalon@outlook.com
7 Rd. to the Isles Lewisporte, NI
(709) 535- 6000

Blue Ridge
SINCE 1986

524 Main Street Lewisporte
(709) 535-6675

Lewisporte & Area



Chamber of Commerce

Why you should become a member!!

We work on your behalf to lobby government and official departments to address your concerns.

Chambers of Commerce take on the tough issues and may oppose new regulations, taxes, assessments and costs that will negatively impact small businesses. While you may not personally have the time to get involved, the Chamber will use its resources for the betterment of small business owners.

Newsletters provide new member information, interesting information about operating a local business, articles about the local business community, and details about up-and-coming chamber events.

The chamber initiates numerous monthly business-to-business opportunities for networking and connecting with other local business professionals. You also can grow your business by advertising with the chamber and sponsoring events.

BURSEY Signs

2001
EMBROIDERY & APPAREL

Tel 535-6889 or Fax 535-6100
P.O. BOX 1585 - LEWISPORTE, NL - INDUSTRIAL PARK
PLEASE ASK FOR... TOBY WHITEWAY



ALL STAR RECREATION

Colton Watkins
Sales Representative

Colton@adventuresalesnld.com
WWW.ADVENTURESALLESNLD.COM
418 Main Street, Lewisporte

Office (709) 535-2242
Cell (709) 424-9204

Bouzane Consulting

www.bouzaneconsulting.com
bbouzane@bouzaneconsulting.com
709-699-9156
Website Development



Personal Computing Inc
Your local personal computer and network experts

Ramsay Lutfi
Technician

Po Box 865
Lewisporte, NL A0G 3A0
709 571 7745
ramsay@personalcomputing.ca